

BASIC DETAILS

75565--ST FRANCIES D'ASSISI S S SCH ALUVA ERNAKULAM KL

Dated : 17/03/2021

SCHOOL NAME	ST FRANCIES D'ASSISI S S SCH ALUVA ERNAKULAM KL	SCHOOL CODE	75565
ADDRESS	ST.FRANCIES D'ASSISI SENIOR SEC SCHOOL,ASHOKAPURAM P.O,ALUVA	AFFILIATION CODE	930579
PRINCIPAL	MS BINDU KURIAN	PRINCIPAL'S CONTACT NUMBER	9496238279
PRINCIPAL'S EMAIL ID	binduthomas67@gmail.com	PRINCIPAL'S RETIREMENT DATE	31/03/2021
SCHOOL'S CONTACT NUMBER	0484-2838434	SCHOOL'S EMAIL ID	dassisi1@yahoo.com
SCHOOL'S WEBSITE	www.stfrancisdassisialuva.com	SCHOOL'S FAX NUMBER	04842836405
LANDMARK NEAR SCHOOL	CARMEL HOSPITAL	YEAR OF ESTABLISHMENT	1995
AFFILIATION VALIDITY	1995 TO 2025	AFFILIATION STATUS	PROVISIONAL
NAME OF THE TRUST/SOCIETY/COMPANY REGISTERED WITH	JYOTHI WELFARE SOCIETY	REGISTRATION DATE	29/08/2001
SOCIETY REGISTRATION NUMBER	E R 861/2001	REGISTRATION VALIDITY	PERMANENT REGISTRATION
NOC ISSUING AUTHORITY	GOVERNMENT OF KERALA	NOC ISSUING DATE	17/03/2001
NO OBJECTION CERTIFICATE	VIEW (PdfHandler.aspx? FileName=noc/75565.PDF)	NON PROPRIETARY CHARACTER AFFIDAVIT/NON PROFIT COMPANY AFFIDAVIT	VIEW (PdfHandler.aspx? FileName=affidavit/75565.PDF)
WHETHER SCHOOL IS RUNNING MORNING/ EVENING/ DOUBLE SHIFT?	Morning	CURRENTLY RUNNING CLASSES FROM	1



21/06/2021

CBSE | FORM

WHETHER OFFERED VOCATIONAL/SKILL SUBJECTS?	No	EXAMINATION CENTER NUMBER, IF ANY	0
--	----	---	---

[Handwritten signature]



FACULTY DETAILS

75565--ST FRANCIES D'ASSISI S S SCH ALUVA ERNAKULAM KL

Dated : 09/10/2020

TOTAL NUMBER OF TEACHERS (ALL CLASSES)	25	NUMBER OF PGTs	8
NUMBER OF TGTs	6	NUMBER OF PRTs	9
NUMBER OF PETs	1	OTHER NON-TEACHING STAFF	8
NUMBER OF MANDATORY TRAINING QUALIFIED TEACHERS	17	NUMBER OF TRAININGS ATTENDED BY FACULTY SINCE LAST YEAR	12
WHETHER SPECIAL EDUCATOR APPOINTED?	YES	WHETHER COUNSELLOR AND WELLNESS TEACHER APPOINTED?	YES
HAS MANDATORY TRAINING OF TEACHERS AS PER THE TRAINING POLICY (SECTION-16 OF AFFILIATION BYE-LAWS) (http://cbseaff.nic.in/cbse_aff/attachment/onlineservices/affiliation-Bye-Laws.pdf) BEEN COMPLETED?	YES	NUMBER OF NTTs	0



A handwritten signature in green ink, consisting of a stylized 'f' and a horizontal line.

STUDENT DETAILS

75565--ST FRANCIS D'ASSISI S S SCH ALUVA ERNAKULAM

Dated : 02/11/2020

CLASS	TOTAL NUMBER OF SECTIONS	TOTAL PER CLASS INTAKE	TOTAL NUMBER OF STUDENTS
1	2	45	45
2	1	39	39
3	2	44	44
4	1	38	38
5	1	35	35
6	2	51	27
7	1	25	25
8	1	23	23
9	1	11	11
10	1	23	23
11	2	20	20
12	2	14	14



ACADEMIC DETAILS

75565--ST FRANCIES D'ASSISI S S SCH ALUVA ERNAKULAM KL

Dated : 21/06/2021

SUBJECTS OFFERED FOR CLASS 10

086---SCIENCE
184---ENGLISH LANG & LIT.
402---INFORMATION TECHNOLOGY
087---SOCIAL SCIENCE
012---MALAYALAM
041---MATHEMATICS

SUBJECTS OFFERED FOR CLASS 12

055---ACCOUNTANCY
044---BIOLOGY
054---BUSINESS STUDIES
043---CHEMISTRY
083---COMPUTER SCIENCE (NEW)
030---ECONOMICS
301---ENGLISH CORE
065---INFORMATICS PRAC. (NEW)
041---MATHEMATICS
042---PHYSICS

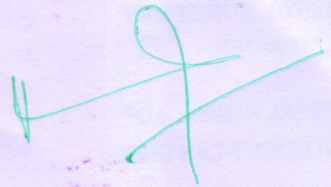

INFRASTRUCTURE DETAILS

75565--ST FRANCIES D'ASSISI S S SCH ALUVA ERNAKULA

Dated : 29/03/2021

TOTAL NUMBER OF SITES OF SCHOOL	1	TOTAL NUMBER OF BUILDING BLOCKS	1
TOTAL AREA OF SCHOOL IN SQUARE METRES	27266	TOTAL NUMBER OF PLAYGROUNDS	2
TOTAL AREA OF PLAYGROUND IN SQUARE METRES	5232	TOTAL NUMBER OF ROOMS	53
TOTAL NUMBER OF SMALL-SIZED ROOMS	4	TOTAL NUMBER OF MEDIUM-SIZED ROOMS	37
TOTAL NUMBER OF LARGE-SIZED ROOMS	12	TOTAL NUMBER OF MALE REST ROOM	1
TOTAL NUMBER OF FEMALE REST ROOM	3	NUMBER OF GIRLS TOILET	8
NUMBER OF BOYS TOILET	8	NUMBER OF TOILETS FOR DIFFERENTLY ABLED PERSONS	0
NUMBER OF WASHROOMS FOR FEMALE STAFF	3	NUMBER OF WASHROOMS FOR MALE STAFF	0
TOTAL NUMBER OF LIBRARIES	1	NUMBER OF LABORATORIES	7
TOTAL NUMBER OF STUDENT CANTEENS	0	TOTAL NUMBER OF STAFF CANTEENS	0
NUMBER OF WATER PURIFIERS/ROs	2	NUMBER OF AUDITORIUMS	2
NUMBER OF LIFTS/ELEVATORS	0	NUMBER OF DIGITAL CLASSROOMS	9



DOES THE SCHOOL HAVE HOSTEL FACILITY	NO	DOES THE SCHOOL HAVE GUARDS EMPLOYED FOR SAFETY	YES
DOES THE SCHOOL HAVE FIRE EXTINGUISHERS	YES	DOES THE SCHOOL HAVE SPRINKLERS	NO
DOES THE SCHOOL HAVE CCTV CAMERAS INSTALLED?	YES	IS THE SCHOOL EXAMINATION CENTER OF CBSE?	NO
TOTAL NUMBER OF COMPUTERS IN ALL COMPUTER LAB	35	DOES THE SCHOOL HAVE WEB SERVERS	YES
DOES THE SCHOOL HAVE A BOUNDARY WALL?	YES	IS YOUR SCHOOL BARRIER FREE/ HAS RAMPS?	NO
DOES THE SCHOOL HAVE CLINIC FACILITY?	NO	DOES THE SCHOOL HAVE A STRONG ROOM?	NO
DOES THE SCHOOL HAVE A GYMNASIUM?	NO	IS YOUR SCHOOL WI-FI ENABLED?	YES
PROVISION OF WEB BASED LEARNING PROGRAMS?	YES	DOES THE SCHOOL HAVE FIRE ALARMS?	YES
DOES THE SCHOOL HAVE SPORTS FACILITY?	YES	DOES THE SCHOOL HAVE INDOOR GAMES FACILITY?	YES
DOES THE SCHOOL HAVE A SWIMMING POOL?	NO	DOES THE SCHOOL HAVE DANCE/MUSIC FACILITY?	YES
TOTAL NUMBER OF BUSES OWNED	5	TOTAL NUMBER OF BUSES HIRED	0
TOTAL NUMBER OF VANS/MATADORS	1	TOTAL NUMBER OF DRIVERS	5

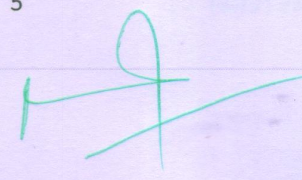
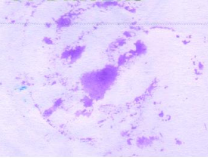

NUMBER OF FEMALE ATTENDANTS FOR BUS DUTY	5	NUMBER OF ACTIVITY ROOMS	4
NAME OF TRANSPORT COORDINATOR	WILSON KALLUNGAL	TRANSPORT COORDINATOR CONTACT	9869407461
BUILDING SAFETY CERTIFICATE	VIEW (PdfHandler.aspx? FileName=building/75565.PDF)	TRANSPORT SAFETY CERTIFICATE	VIEW (PdfHandler.aspx? FileName=transport/75565.PDF)
ARE THE HEALTH AND HYGIENE, TOILETS ON ALL FLOORS, SEPARATE TOILETS FOR STAFF, RAMPS, SIGNBOARDS, ETC. BEING MAINTAINED PROPERLY?	YES	IS THE SCHOOL INFRASTRUCTURE BEING USED FOR ANY COMMERCIAL ACTIVITY?	NO

OTHER DETAILS

TOTAL BOOKS AVAILABLE IN THE SCHOOL LIBRARY	3500	PERIODICALS IN THE SCHOOL LIBRARY	10
DAILIES IN THE SCHOOL LIBRARY	3	REFERENCE BOOKS IN THE SCHOOL LIBRARY	1500
LIBRARY RESOURCES	20	DOES IT HAVE LIBRARY SOFTWARE	No
LIBRARY SIZE (IN SQ. METERS)	188.16	COMPUTER LAB SIZE (IN SQ. METERS)	118.44
COMPOSITE SCIENCE LAB SIZE (IN SQ. METERS)	14.1	CHEMISTRY LAB SIZE (IN SQ. METERS)	85.56
PHYSICS LAB SIZE (IN SQ. METERS)	85.56	HOW MANY ROOMS BETWEEN 400 to 500 SQ FT	0



DOES IT HAVE LIBRARY INTERNET	NO	TOTAL NUMBER OF LABORATORY	7
WHETHER SCHOOL HAS SINGLE CONTIGUOUS PLOT ?	Yes	SCHOOL SITE (TEMPORARY / PERMANENT)	PERMANENT
DISTANCE BETWEEN TWO SITES OF THE SCHOOL	0	PURPOSE FOR TWO SITES OF THE SCHOOL	NA
BIOLOGY LAB SIZE (IN SQ. METERS)	58.88	MATHEMATICS LAB SIZE (IN SQ. METERS)	11.4
CERTIFYING THAT NO OTHER INSTITUTION (APART FROM SCHOOL) IS RUNNING IN THE CLAIMED LAND AREA	Yes	THE SCHOOL WILL NOT RUN ANY BRANCH IN THE PREVIOUS PLOT WITH SAME AFFILIATION NO	No
HOW MANY ROOMS LESS THAN 400 SQ FT	0	HOW MANY ROOMS GREATER THAN 500 SQ FT	0

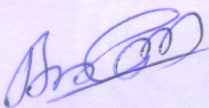

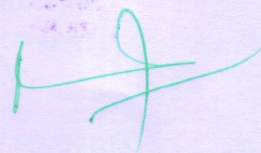
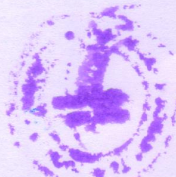
21/06/2021

CBSE | FORM

75565--ST FRANCIES D'ASSISI S S SCH ALUVA ERNAKUL

Dated : 09/10/2020

LOCATION DETAILS

NEAREST NATIONALISED BANK	STATE BANK OF INDIA	DISTANCE OF BANK FROM SCHOOL IN KM	1
NEAREST BUS STATION	ALUVA	DISTANCE OF BUS TERMINAL FROM SCHOOL IN KM	3
NEAREST RAILWAY STATION	ALUVA	DISTANCE OF RAILWAY STATION FROM SCHOOL IN KM	3
NEAREST AIRPORT	NEDUMBASSERY	DISTANCE OF AIRPORT FROM SCHOOL IN KM	6
NEAREST HOSPITAL	CARMEL HOSPITAL	DISTANCE OF HOSPITAL FROM SCHOOL IN KM	0.1
NEAREST POLICE STATION	ALUVA	DISTANCE OF POLICE STATION FROM SCHOOL IN KM	3
NEAREST METRO STATION	ALUVA	DISTANCE OF METRO FROM SCHOOL IN KM	3



CONTRIBUTION TOWARDS ENVIRONMENT PROTECTION

ST FRANCIS D'ASSISI S S SCH ALUVA ERNAKULAM KL

Dated : 20/10/2020

WHETHER RAIN WATER HARVESTING HAS BEEN DONE IN THE CAMPUS?	YES	WHETHER ROOF WATER HARVESTING IS BEING UNDERTAKEN BY THE SCHOOL?	YES
WHETHER HARVESTED WATER IS RECYCLED FOR GARDENING, ETC?	YES	WHETHER SCHOOL ENSURES MAINTENANCE OF ALL WATER FAUCETS/PIPES ETC TO PREVENT ANY LEAKAGES?	YES
WHETHER SEGREGATION OF WASTE IS DONE AT SOURCE?	YES	WHETHER ORGANIC WASTE IS BEING RECYCLED?	NO
WHETHER WASTE PAPER IS RECYCLED?	NO	WHETHER SCHOOL IS MAKING EFFORTS TO REDUCE USE OF PAPER BY ADOPTING IT SOLUTIONS?	YES
WHETHER THERE IS PROPER DISPOSAL OF SOLID WASTE?	YES	WHETHER THERE IS A SYSTEM FOR DISPOSAL OF ELECTRONIC WASTE?	YES
WHETHER SCHOOL IS USING ENERGY SAVING AND ENERGY EFFICIENT ELECTRICAL EQUIPMENT?	YES	WHETHER PLANTATION/GARDENING HAS BEEN DONE IN AND AROUND CAMPUS?	YES
WHETHER DRIP IRRIGATION IS THE ONLY MEANS OF WATERING THE GARDEN?	NO	WHETHER SCHOOL IS USING SOLAR ENERGY?	YES
WHETHER WASTE WATER FROM RO PLANT FOR DRINKING WATER IS BEING HARVESTED/RECYCLED?	NO	WHETHER SCHOOL IS PROMOTING AWARENESS AMONGST CHILDREN AND PARENTS ON ENVIRONMENTAL CONSERVATION AND CLEANLINESS?	YES
WHETHER CHILDREN ARE BEING TAUGHT HOW TO AUDIT THE USE OF WATER AND WHETHER THEY ARE BEING ENCOURAGED TO TAKE IT UP AT HOME?	NO	WHETHER CHILDREN ARE TAKING UP WATER AUDITING AT SCHOOL?	NO
WHETHER ENVIRONMENTAL LITERACY IS PROMOTED THROUGH INTEGRATION IN ACADEMICS?	YES	WHETHER TREES HAVE BEEN PLANTED BY STUDENTS, IN SCHOOL AT HOME/IN NEIGHBOURHOOD IN THE CURRENT ACADEMIC YEAR?	YES
WHETHER CONSERVATION OF ENVIRONMENT IS PROMOTED?	YES	TOTAL TREES PLANTED? (BY STUDENTS AND TEACHERS)	500
TOTAL AMOUNT OF WATER CONSERVED (IN LITRES)? (BY STUDENTS AND TEACHERS)	0	TARGET DATE FOR STOPPING USE OF POLYTHENE	03/31/2021

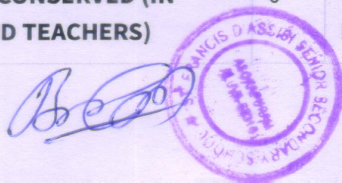

CHAIRMAN/PRESIDENT'S CORRESPONDENT DETAIL AND SMC
Dated : 24/03/2021

CHAIRMAN/PRESIDENT'S/ CORRESPONDENT NAME	BRO BENNY APPANCHIRA	CHAIRMAN/PRESIDENT'S/ CORRESPONDENT ADDRESS	PROVINCIAL HOUSE, MORTIZ BHAVAN PATOM P.O T.C.3/48, KESAVADASAPURAM, THIRUVANANTHAPURAM, BHAVAN,
CHAIRMAN/PRESIDENT'S/ CORRESPONDENT PHONE (OFFICE)	9447239738	CHAIRMAN/PRESIDENT'S/ CORRESPONDENT PHONE (RESIDENCE)	04712440943
SECRETARY NAME	BRO WILSON KALLUNGAL	TOTAL MEMBERS	9
WHETHER THE SCHOOL MANAGING COMMITTEE HAS BEEN CONSTITUTED AS PER OF REQUIREMENTS OF AFFILIATION BYE-LAWS?		Yes	



SCHOOL WEBSITE INFORMATION

75565--ST FRANCIS D'ASSISI S S SCH ALUVA ERNAKULAM KL

Dated : 24/03/2021

URL OF SCHOOL WEBSITE	www.stfrancisdassisialuva.com	DETAILS OF CURRICULUM	Yes
SCHOOL MANAGING COMMITTEE INFORMATION	No	TRANSFER CERTIFICATE SAMPLE	Yes
NORMS FOLLOWED FOR FIXING FEE	No	SELF AFFIDAVIT OF SCHOOL	No
AFFILIATION STATUS (MIDDLE/SECONDARY/SENIOR SECONDARY)	Yes	DETAILS OF INFRASTRUCTURE	Yes
DETAILS OF TEACHERS INCLUDING QUALIFICATIONS	Yes	DETAILS OF TEACHERS TRAINING	No
THE NUMBER OF STUDENTS CLASS WISE	No	LIST OF BOOKS PRESCRIBED IN VARIOUS CLASSES	No
ANNUAL REPORT	Yes	SCHOOL CIRCULARS	Yes
POSTAL ADDRESS AND E-MAIL, TELEPHONE NOS. OF SCHOOL AND AUTHORITIES	Yes	AS PER THE SECTION (2.4.9) OF AFFILIATION BYE-LAWS, INFORMATION WITH REGARD TO FEES CHARGED FOR EACH CLASS	Yes
PERIOD OF AFFILIATION	Yes	ACADEMIC CALENDAR OF THE SCHOOL	Yes
AS PER THE SECTION (2.4.7 (B)) OF AFFILIATION BYE-LAWS, WRITTEN DECLARATION DULY SIGNED BY THE MANAGER AND THE PRINCIPAL TO THE EFFECT THAT THEY HAVE GONE THROUGH THE CONTENTS OF THE BOOKS PRESCRIBED BY THE SCHOOL AND OWN THE RESPONSIBILITY			Yes
ACADEMIC ACHIEVEMENTS; WRITE UP ON ALL EFFORTS MADE IN THE FIELD OF ENVIRONMENT EDUCATION, SPORTS ACHIEVEMENTS, INNOVATIONS, OVERALL RESULTS, PTA ACTIVITIES, IMPORTANT SMC DECISIONS BEEN ADDED IN ANNUAL REPORT OF THE SCHOOL			Yes



OTHER VITAL INFORMATION

75565--ST FRANCIES D'ASSISI S S SCH ALUVA ERNAKUL

Dated : 17/03/2021

10th BOARD PASS PERCENTAGE (2014/2015/2016)	100/100/100	12th BOARD PASS PERCENTAGE (2014/2015/2016)	75/85/93
NAME OF WELLNESS/ACTIVITY TEACHER	YES	NAME OF GRIEVANCE/COMPLAINT REDRESSAL OFFICER	BINDU KURIAN
CONTACT NUMBER OF GRIEVANCE/COMPLAINT REDRESSAL OFFICER	9496238279	EMAIL ID OF GRIEVANCE/COMPLAINT REDRESSAL OFFICER	binduthomas67@gmail.com
NAME OF HEAD OF SEXUAL HARASSMENT COMMITTEE	DIANA JOSEPH	CONTACT NUMBER OF HEAD OF SEXUAL HARASSMENT COMMITTEE	8547286390
EMAIL ID OF HEAD OF SEXUAL HARASSMENT COMMITTEE	dianajaneary30@gmail.com	NAME OF CONTACT PERSON IN CASE OF EMERGENCY	BRO WISON KALLUNGAL
CONTACT NUMBER OF CONTACT PERSON IN CASE OF EMERGENCY	9869407461	EMAIL ID OF CONTACT PERSON IN CASE OF EMERGENCY	wilsonjoseph03@gmail.com
TOTAL NUMBER OF DOCTORS IN SCHOOL CLINIC	0	TOTAL NUMBER OF NURSES IN SCHOOL CLINIC	0
TOTAL NUMBER OF BEDS IN SCHOOL CLINIC	0	LEVEL OF INVOLVEMENT OF SCHOOL IN CBSE ACTIVITIES	ACTIVE
DO THE TEACHERS GET PROPER GRADE LIKE PGT/TGT AS PER THE CLASSES THEY ARE ENTITLED TO TEACH?	YES	DO THE TEACHERS AND STAFF GET THEIR SALARY WITHIN FIRST WEEK OF THE MONTH?	YES
DOES THE SCHOOL HAVE EPF FACILITY FOR STAFF	YES	EPF REGISTRATION NUMBER	KRKCH21251
MODE OF SALARY PAYMENT	bankpayment	NAME OF BANK WITH SALARY ACCOUNT	CATHOLIC SYRIAN BANK
ARE THE SCHOOL ACCOUNTS AUDITED REGULARLY?	YES	PARENT TEACHERS ASSOCIATION AS PER NORMS	YES

ACADEMIC SESSION	JUNE TO MARCH	VACATION PERIOD	APRIL TO MAY
AUDITED BALANCE SHEET OF SCHOOL	VIEW (PdfHandler.aspx? FileName=balance/75565.pdf)	STAFF STATEMENT OF SCHOOL	VIEW (PdfHandler.aspx? FileName=staff/75565.pdf)
INCOME AND EXPENDITURE STATEMENT	VIEW (PdfHandler.aspx? FileName=income/75565.pdf)	ACADEMIC CALENDAR OF SCHOOL	VIEW (PdfHandler.aspx? FileName=academic/75565)
AVAILABILITY OF STAFF WITH KNOWLEDGE OF SOFTWARE/SCANNING/GEO TAGGING/INTERNET?	YES	WHETHER SUFFICIENT GUARDS EMPLOYED FOR SAFETY?	YES

BEST PRACTICES OF SCHOOL

Interactive learning. Innovative academic programme. Healthy Co-Education. Curricular and co-curricular activities

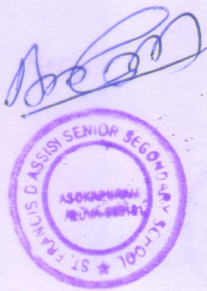

OTHER INFORMATION

MANDATORY ART EDUCATION FROM CLASS 1 TO 10 -TWO PERIOD A DAY	YES	WHETHER SELECTION OF TEXT BOOKS COMPLY WITH THE CURRICULAR NORMS ((SECTION-2.4.7 (A) OF AFFILIATION BYE-LAWS) (http://cbseaff.nic.in/cbse_aff/attachment/online-services/affiliation-Bye-Laws.pdf))?
WHETHER LIST OF PRESCRIBED BOOKS ARE PUBLISHED ON SCHOOL WEBSITE WITH WRITTEN DECLARATION AS PER (SECTION-2.4.7 (B) OF AFFILIATION BYE-LAWS) (http://cbseaff.nic.in/cbse_aff/attachment/online-services/affiliation-Bye-Laws.pdf)?	YES	WHETHER INFORMATION AS PER PART A OF AFFILIATION BYE-LAWS) (http://cbseaff.nic.in/cbse_aff/attachment/online-services/affiliation-Bye-Laws.pdf) PUBLISHED ON THE SCHOOL WEBSITE?
WHETHER ALL GUIDELINES RELATED TO POCSO ACT COMPLIED WITH AS PER (SECTION-14.25 OF AFFILIATION BYE-LAWS) (http://cbseaff.nic.in/cbse_aff/attachment/online-services/affiliation-Bye-Laws.pdf)?	YES	WHETHER ANNUAL REPORT CONTAINS INFORMATION AS PER PART B OF AFFILIATION BYE-LAWS) (http://cbseaff.nic.in/cbse_aff/attachment/online-services/affiliation-Bye-Laws.pdf)?
WHETHER DISABLED STUDENTS FACILITATED AS PER (SECTION-14.15 OF AFFILIATION BYE-LAWS) (http://cbseaff.nic.in/cbse_aff/attachment/online-services/affiliation-Bye-Laws.pdf)?	YES	WHETHER IN-SERVICE TRAINING OR REFRESHMENT COURSE FOR TEACHERS AS PER AFFILIATION BYE-LAWS) (http://cbseaff.nic.in/cbse_aff/attachment/online-services/affiliation-Bye-Laws.pdf)?
WHETHER ANNUAL HEALTH CHECK-UP OF STUDENTS DONE AND THEIR RECORDS MAINTAINED ?	YES	NUMBER OF TEACHERS IN SCHOOL V SHIKSHA VANI



PEDAGOGICAL PLAN

ADOPTION OF EXPERIENTIAL LEARNING PEDAGOGY -IN WHICH GRADES	I,II,III,IV,V,VI,VII,VIII,IX,X,XI,XII	WHETHER ANNUAL PEDAGOGICAL PLANS PREPARED, SUBMITTED AND IMPLEMENTATED ?	YES
NUMBER OF TEACHERS TRAINED ON THE ANNUAL THEME OF CBSE - EXPERIMENTAL LEARNING AND INNOVATIVE PEDAGOGY	10		

FEE STRUCTURE OF SCHOOL

75565--ST FRANCIES D'ASSISI S S SCH ALUVA ERNAKULAM KL

CLASS	ADMISSION FEE (in Rupees)	TUITION FEE (in Rupees)	YEARLY DEVELOPMENT CHARGES (in Rupees)	ANNUAL/MONTHLY OTHER CHARGES FOR OTHER FACILITIES (in Rupees)
PRIMARY	10000	11464	1936	0
MIDDLE	10000	12364	1936	0
SECONDARY	10000	13724	1496	0
SENIOR SECONDARY	10000	19440	1380	0



PHOTO OF SCHOOL
SCHOOL PHOTOS

75565--ST FRANCIES D'ASSISI S S SCH ALUVA ERNAKU

Dated :

GEO-TAGGED PHOTO



PLAYGROUND PHOTO



LIBRARY PHOTO



[Handwritten signature]

SCIENCE LAB PHOTO



VIDEO



PHYSICS LAB PHOTO



CHEMISTRY LAB PHOTO



[Handwritten signature]



[Handwritten signature]

21/06/2021

CBSE | FORM

BIOLOGY LAB PHOTO



TOILET PHOTO

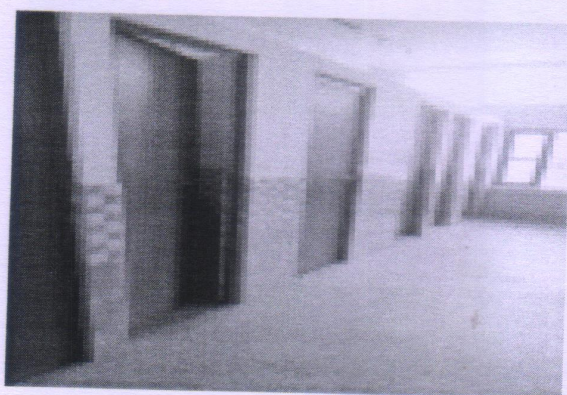

ADDITIONAL INFORMATION

U-DISE CODE	75565--ST FRANCIES D'ASSISI S S SCH ALUVA ERNAKULAM KL Dated : 13/10/2020 32080101724
SCHOOL LOCATED IN RURAL OR URBAN AREA	RURAL
HABITATION NAME/MOHALLA	ASOKAPURAM
VILLAGE NAME (FOR RURAL)/WARD NUMBER (FOR URBAN)	CHOORNIKARA
VILLAGE PANCHAYAT NAME (FOR RURAL)	CHOORNIKARA
PIN CODE	683101
CLUSTER RESOURCE CENTER NAME	ALUVA
CD BLOCK MANDAL/TALUKA NAME	ALUVA
EDUCATIONAL ZONE/MANDAL/TALUKA NAME	ERNAKULAM
ASSEMBLY CONSTITUENCY	ALUVA
MUNICIPALITY	ALUVA



[Handwritten signature in green ink]

IS THIS SCHOOL APPROACHABLE BY ALL WEATHER ROAD YES

IS THIS A SPECIAL SCHOOL FOR CWSN NO

IS THIS A SHIFT SCHOOL NO

IS THIS A RESIDENTIAL SCHOOL NO

TYPE OF RESIDENTIAL SCHOOL

IS THIS A RELIGIOUS MINORITY SCHOOL NO

TYPE OF RELIGIOUS MINORITY SCHOOL

NUMBER OF ACADEMIC INSPECTIONS DURING LAST ACADEMIC YEAR 2

NUMBER OF VISITS BY CRC COORDINATOR DURING LAST ACADEMIC YEAR 0

NUMBER OF VISITS BY BLOCK LEVEL OFFICER DURING LAST ACADEMIC YEAR 0

SCHOOL PARTICULARS FOR ELEMENTARY SCHOOLS ONLY

Dated : 13/10/2020

NUMBER OF INSTRUCTIONAL DAYS DURING LAST ACADEMIC YEAR 208

SCHOOL HOURS FOR CHILDREN PER DAY (CURRENT YEAR) 7

SCHOOL HOURS FOR TEACHERS PER DAY (CURRENT YEAR) 8

ARE PUPIL CUMULATIVE RECORDS BEING MAINTAINED? YES

ARE PUPIL CUMULATIVE RECORDS SHARED WITH PARENTS? YES

NUMBER OF STUDENTS PROVIDED IN SPECIAL TRAINING (CURRENT YEAR) 0

NUMBER OF STUDENTS ENROLLED IN SPECIAL TRAINING (PREVIOUS YEAR) 0

NUMBER OF STUDENTS COMPLETED SPECIAL TRAINING (PREVIOUS YEAR) 0

HAS SCHOOL MANAGEMENT COMMITTEE (SMC) BEEN CONSTITUTED? YES

LANGUAGES TAUGHT AT PRIMARY STAGE: MENTION THE NAME OF LANGUAGE OPTIONAL

IS ANGANWADI CENTRE IN OR ADJACENT TO SCHOOL? OPTIONAL NO

NUMBER OF MEETINGS HELD BY SMC DURING LAST ACADEMIC YEAR

8

WHETHER SMC PREPARE THE SCHOOL DEVELOPMENT PLAN

WHETHER SEPARATE BANK ACCOUNT FOR SMC NO IF YES, PROVIDE THESE DETAILS

BANK NAME

ACCOUNT HOLDER'S NAME

BANK ACCOUNT NUMBER

IFSC CODE

WHEN WAS THE TEXTBOOK RECEIVED FOR CURRENT YEAR?

WHETHER COMPLETE SET OF FREE TEXT BOOKS FOR TEACHERS LEARNING EQUIPMENT (TLE) RECEIVED?

NO

WHETHER TLE RECEIVED FOR EACH GRADE?

NO

WHETHER PLAY MATERIAL GAMES AND SPORTS MATERIAL AVAILABLE FOR EACH GRADE? YES

ARE THE MAJORITY OF PUPILS TAUGHT THROUGH THEIR MOTHER TONGUE AT PRIMARY STAGE? OPTIONAL

YES

SCHOOL PARTICULARS FOR SECONDARY AND HIGHER SECONDARY SCHOOLS ONLY

NUMBER OF INSTRUCTIONAL DAYS DURING LAST ACADEMIC YEAR

Dated : 13/10/2020

208

SCHOOL HOURS FOR CHILDREN PER DAY (CURRENT YEAR)

7

SCHOOL HOURS FOR TEACHERS PER DAY (CURRENT YEAR)

8

ARE SCHOOL MANAGEMENT COMMITTEE (SMC) AND SCHOOL MANAGEMENT DEVELOPMENT COMMITTEE (SMDC) SAME?

YES

IF NO, UPLOAD DETAILS OF SMDC

VIEW (PdfHandler.aspx?

FileName=smdc/930579.pdf)

PHYSICAL FACILITIES AND EQUIPMENTS

75565--ST FRANCIES D'ASSISI S S SCH ALUVA ERNAKULAM KL

Dated : 21/10/2020

NUMBER OF CLASSROOMS BY CONDITION

PUCCA

PARTIALLY PUCCA

KUCHCHA

TENT

IS LAND AVAILABLE FOR EXPANSION OF SCHOOL ACTIVITIES?

YES

IS SEPARATE ROOM AVAILABLE FOR PRINCIPAL/HEAD TEACHER?

YES

IS SEPARATE ROOM AVAILABLE FOR VICE PRINCIPAL/ASSISTANT HEAD
TEACHER? NO

IS SEPARATE ROOM AVAILABLE FOR CRAFTS/CO CURRICULAR ACTIVITIES? YES

IS STAFF QUARTERS AVAILABLE? NO

IS HAND WASHING FACILITY AVAILABLE NEAR TOILET/URINALS ? YES

IS ELECTRICITY CONNECTION AVAILABLE? YES

IS AUDIO/VISUAL/PUBLIC ADDRESS SYSTEM
AVAILABLE? YES

IS LCD PROJECTOR AVAILABLE? YES

NUMBER OF AVAILABLE PRINTERS 8

SPEED OF AVAILABLE PRINTERS 20-40 PPM

NUMBER OF PHOTOCOPIERS AVAILABLE 2

IS LEASE LINE AVAILABLE? NO

SPEED OF LEASE LINE (IF AVAILABLE) 0

IS SCANNER AVAILABLE? YES

IS RAIN WATER HARVESTING IMPLEMENTED? NO

ENROLLMENT INFORMATION

75565--ST FRANCIES D'ASSISI S S SCH ALUVA ERNAKULAM KL

Dated : 21/10/2020

CATEGORY WISE STUDENTS

CLASS	GENERAL	SC	ST	OBC
PRIMARY	88	11	0	69
MIDDLE	89	4	0	51
SECONDARY	22	0	0	19
SENIOR SECONDARY	20	1	0	13

MINORITY GROUP WISE STUDENTS

CLASS	MUSLIM	CHRISTIAN	SIKH	JAIN	OTHERS
PRIMARY	29	96		0	0

21/06/2021

CBSE | FORM

MIDDLE	21	92	0	0	0
SECONDARY	4	21	0	0	0
SENIOR SECONDARY	9	9	0	0	0

CHILDREN WITH SPECIAL NEEDS

CLASS	VISUAL IMPAIRMENT	SPEECH IMPAIRMENT	LOCOMOTIVE IMPAIRMENT	HEARING IMPAIRMENT	CEREBRAL PALSY	LEARNING DISABILITY	AUTISM	MUL DIS/
1								
2								
3								
4								
5								
6								
7								
8								
9								
10								
11								
12								

MID DAY MEAL INFORMATION (Only for Government and Aided Schools)

75565--ST FRANCIES D'ASSISI S S SCH ALUVA ERNAKULAM KL

Dated : 09/10/2020

STATUS OF KITCHEN SHED (If meal prepared in school)

NOT
AVAILABLE

SOURCE OF MDM (If meal not prepared in school)

SPORTS INFORMATION

75565--ST FRANCIES D'ASSISI S S SCH ALUVA ERNAKULAM KL

Dated : 09/10/2020

☒ AEROBICS ☒ ATHLETICS ☒ BASKETBALL ☒ CHESS ☒ FOOTBALL ☒ HANDBALL ☒ JUDO ☒ KHO KHO ☒ SWIMMING ☒ TABLE TENNIS ☒ VOLLEYBALL
☒ ARCHERY ☒ BADMINTON ☒ BOXING ☒ CRICKET ☒ GYMNASTICS ☒ HOCKEY ☒ KABADDI ☒ SHOOTING ☒ TAEKWONDO ☒ TENNIS

DOES THE SCHOOL HAVE A MANDATORY SPORTS/GAMES PERIOD FROM CLASS 1 TO 12 EVERY DAY ? YES

FACILITY INFORMATION

75565--ST FRANCIES D'ASSISI S S SCH ALUVA ERNAKULAM KL

Dated : 09/10/2020

FACILITY PROVIDED TO PRIMARY STUDENTS

FACILITY	GENERAL	SC	ST	OBC	MUSLIM MINORITY
FREE TEXT BOOKS					
FREE UNIFORMS					
STATE DEFINED INCENTIVES					

FACILITY PROVIDED TO UPPER PRIMARY STUDENTS

FACILITY	GENERAL	SC	ST	OBC	MUSLIM MINORITY
FREE TEXT BOOKS					
FREE UNIFORMS					
STATE DEFINED INCENTIVES					

FACILITY PROVIDED TO CWSN STUDENTS

FACILITY	ELEMENTARY	SECONDARY	HIGHER SECONDARY
BRAILL BOOKS/KITS			
LOW VISION KIT			
BRACES			
CRUTCHES			
WHEEL CHAIRS			
CALIPERS			
TRI CYCLES			



[Handwritten signature]